

Dainty details, natural shade and a whiff  
of pure bliss. All in all,  
just the perfect ensemble for the  
woman who finds solace in extravagant chic.

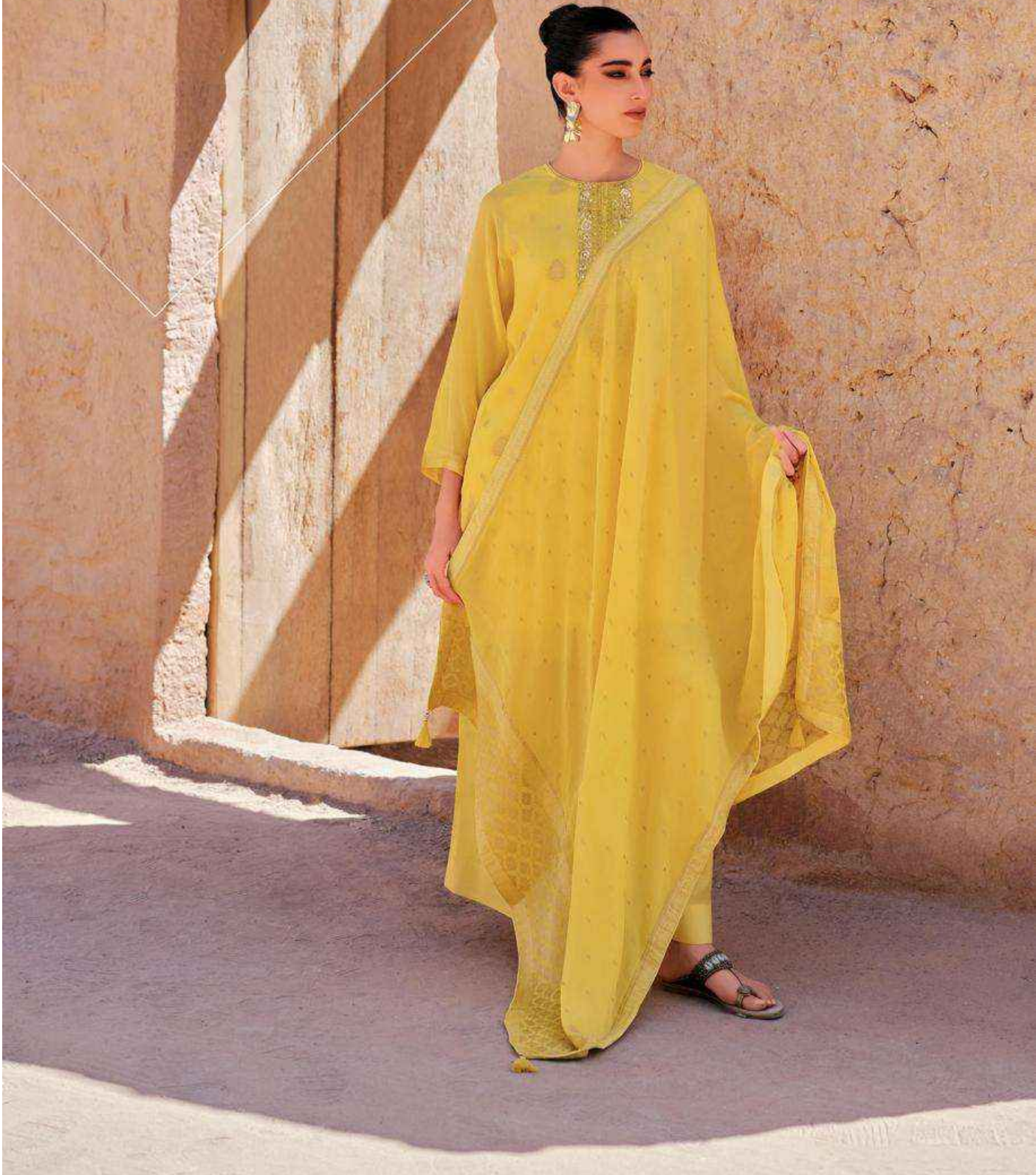

RH-03





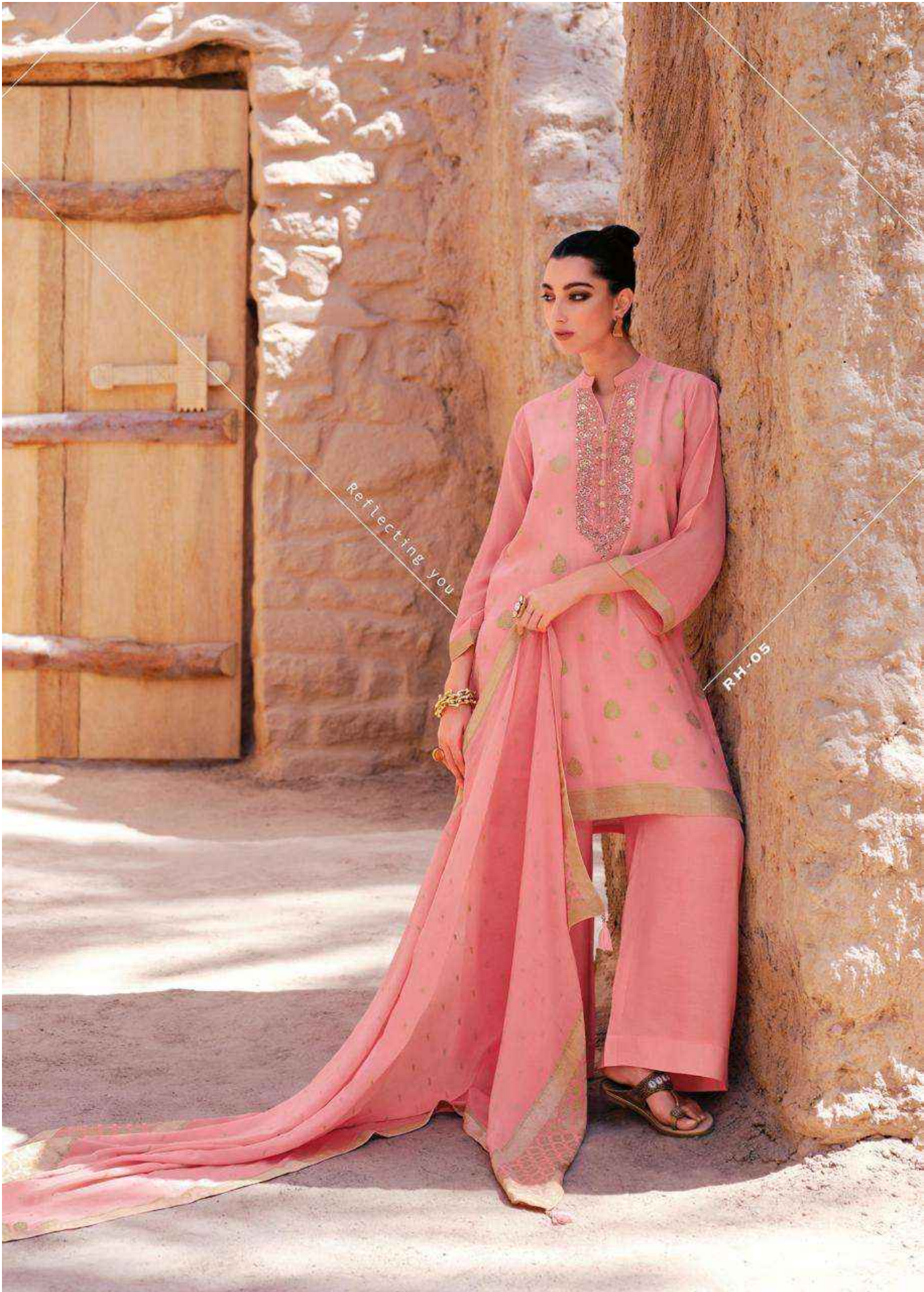

Reflecting you

RH-05



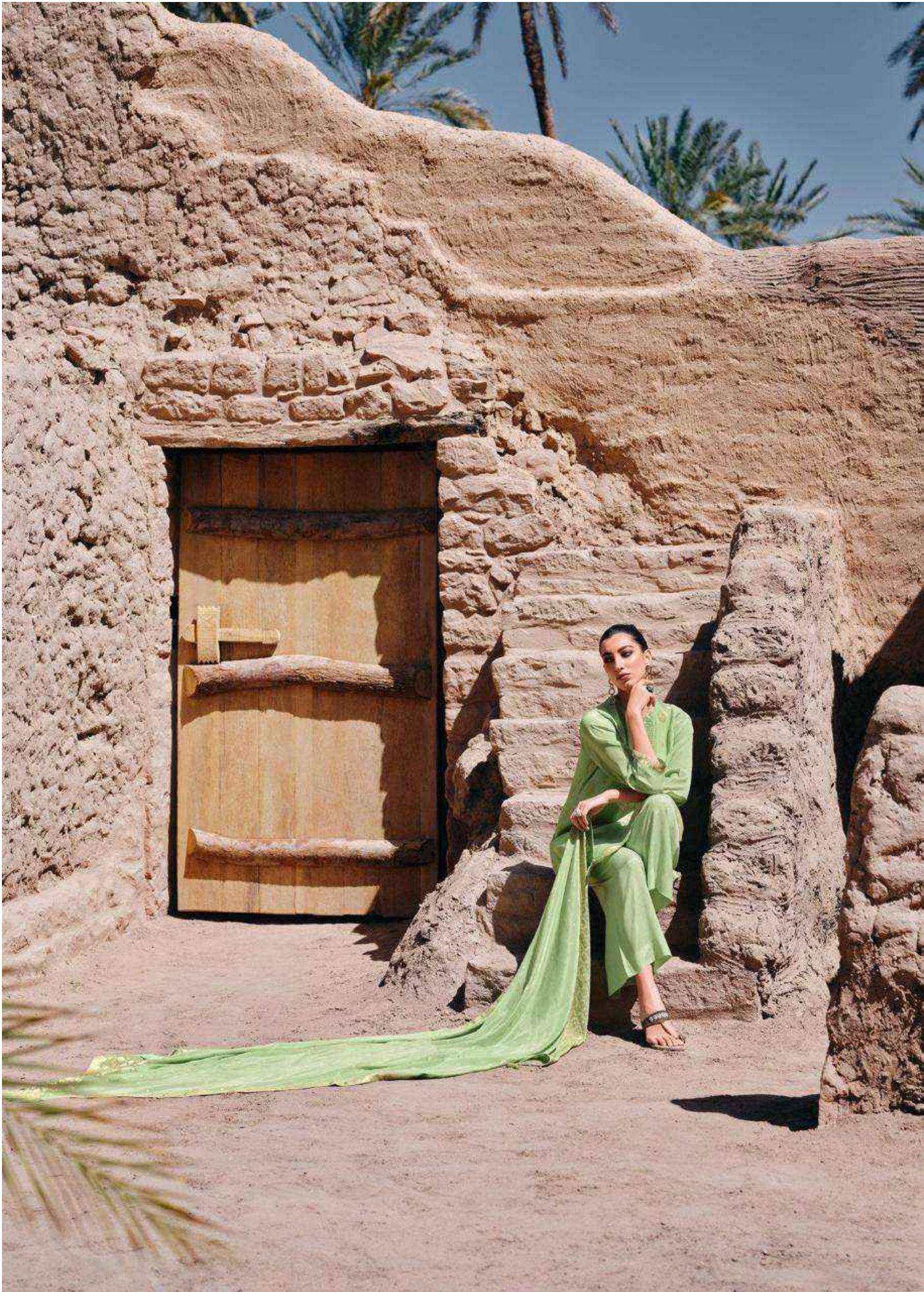



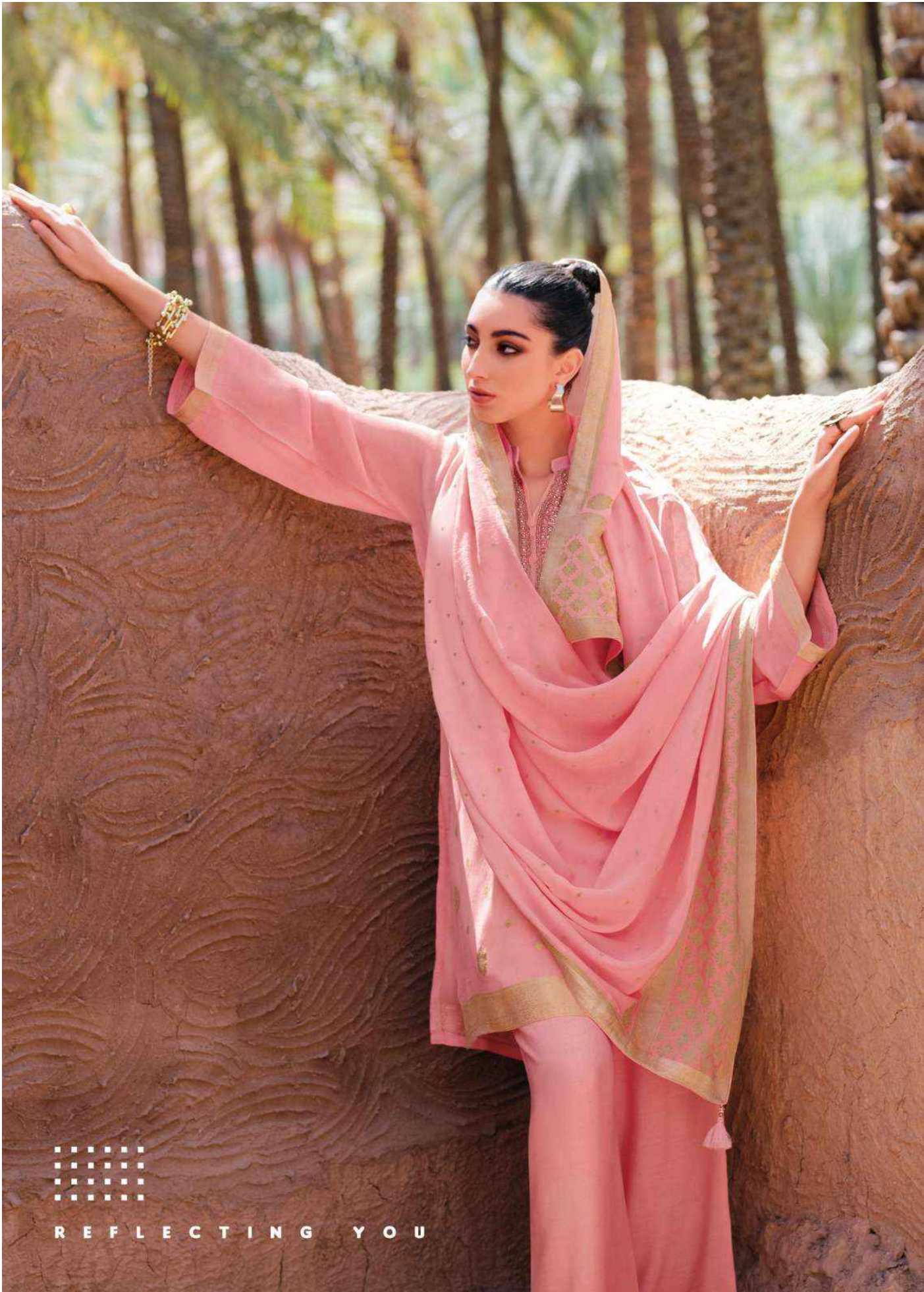

REFLECTING YOU



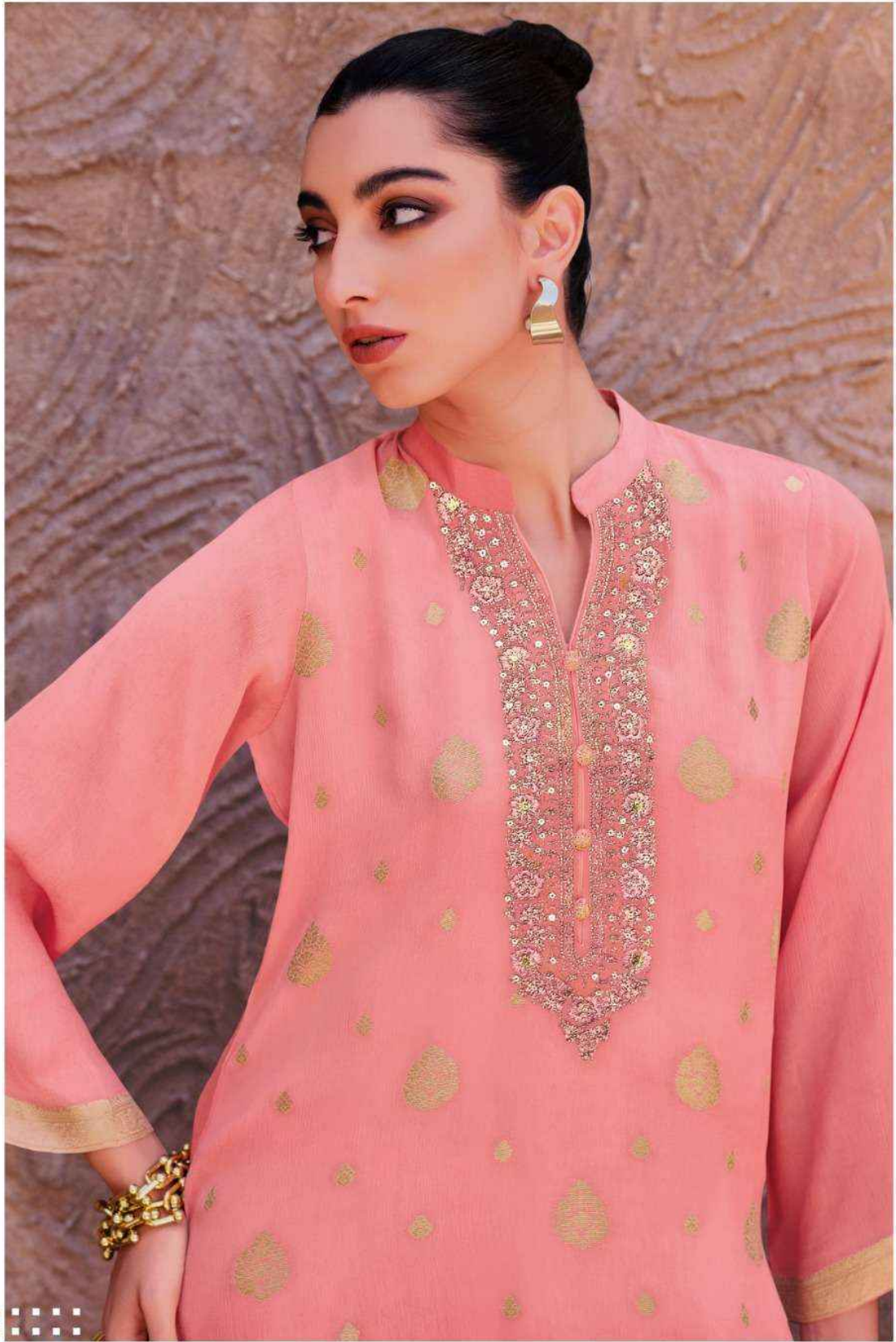



# VARSHA RHEA

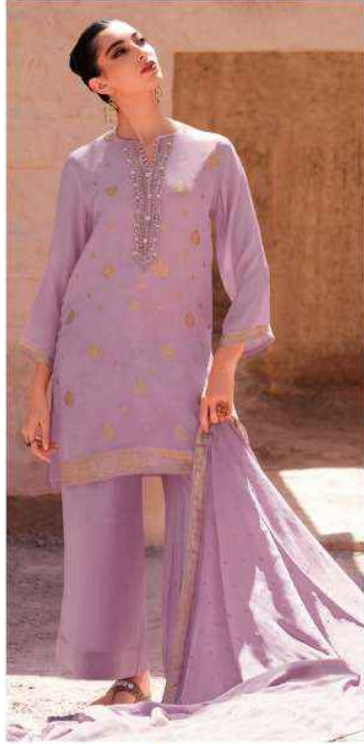

RH-01



RH-02



RH-03



RH-04



RH-05





VARSHA  
RHEA



| DESIGN  | PRICE  | DESCRIPTION                                  |
|---------|--------|--|
| RH - 01 | 2580/- | TOP  |
| RH - 02 | 2580/- | VISCOSE CHINNON WOVEN<br>WITH EMBRODIERY.    |
| RH - 03 | 2580/- | -  |
| RH - 04 | 2580/- | DUPATTA                                      |
| RH - 05 | 2580/- | VISCOSE CHINNON WOVEN<br>WITH ADDED TASSELS. |
|         |        | -  |
|         |        | BOTTOM                                       |
|         |        | MATTE SATIN SOLID.                           |

**TOTAL AMOUNT : 12,900/- + GST**  
**TOTAL PIECES : 5**





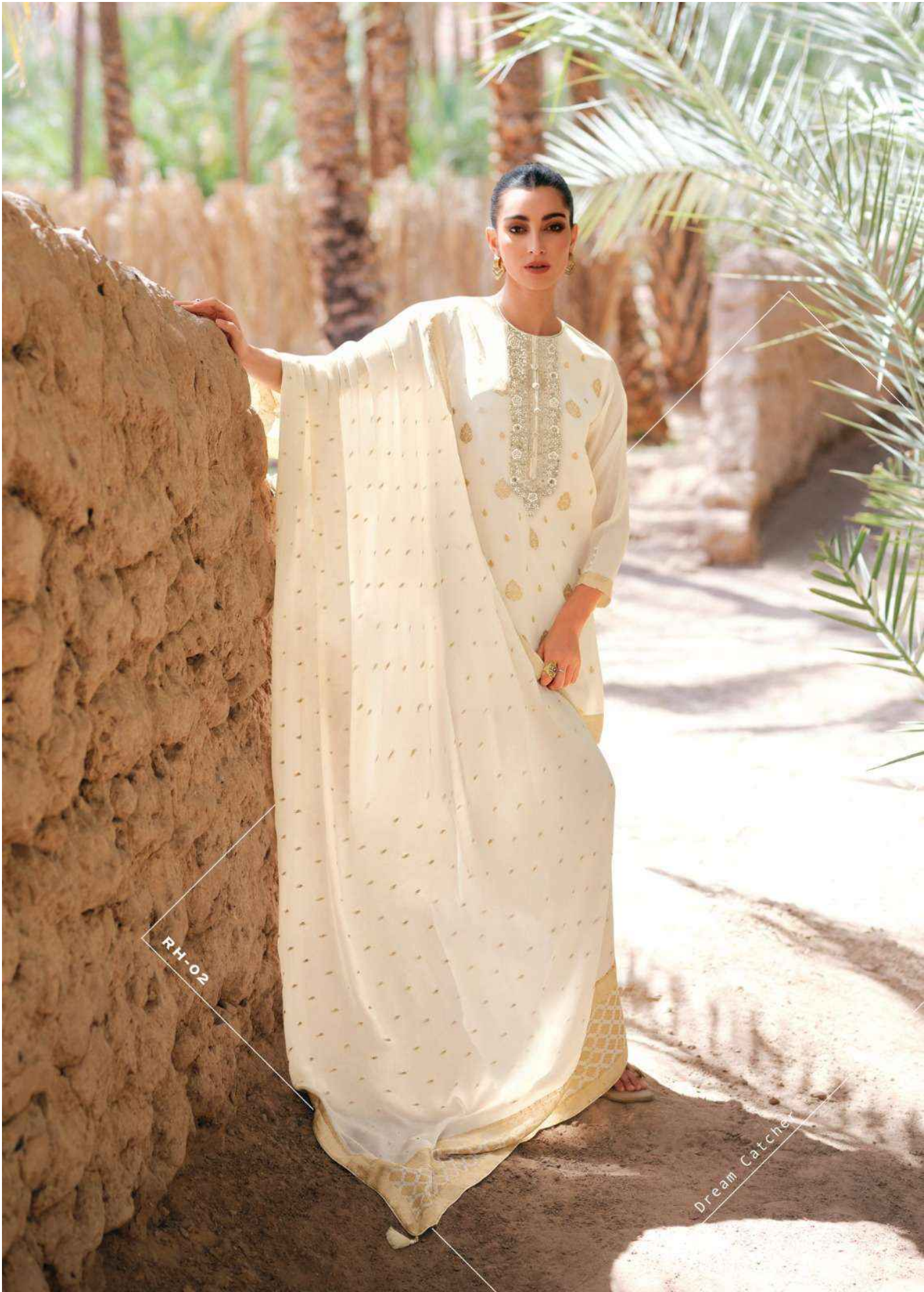

RH-02

Dream Catcher



Reimagining the fashion

RH-01

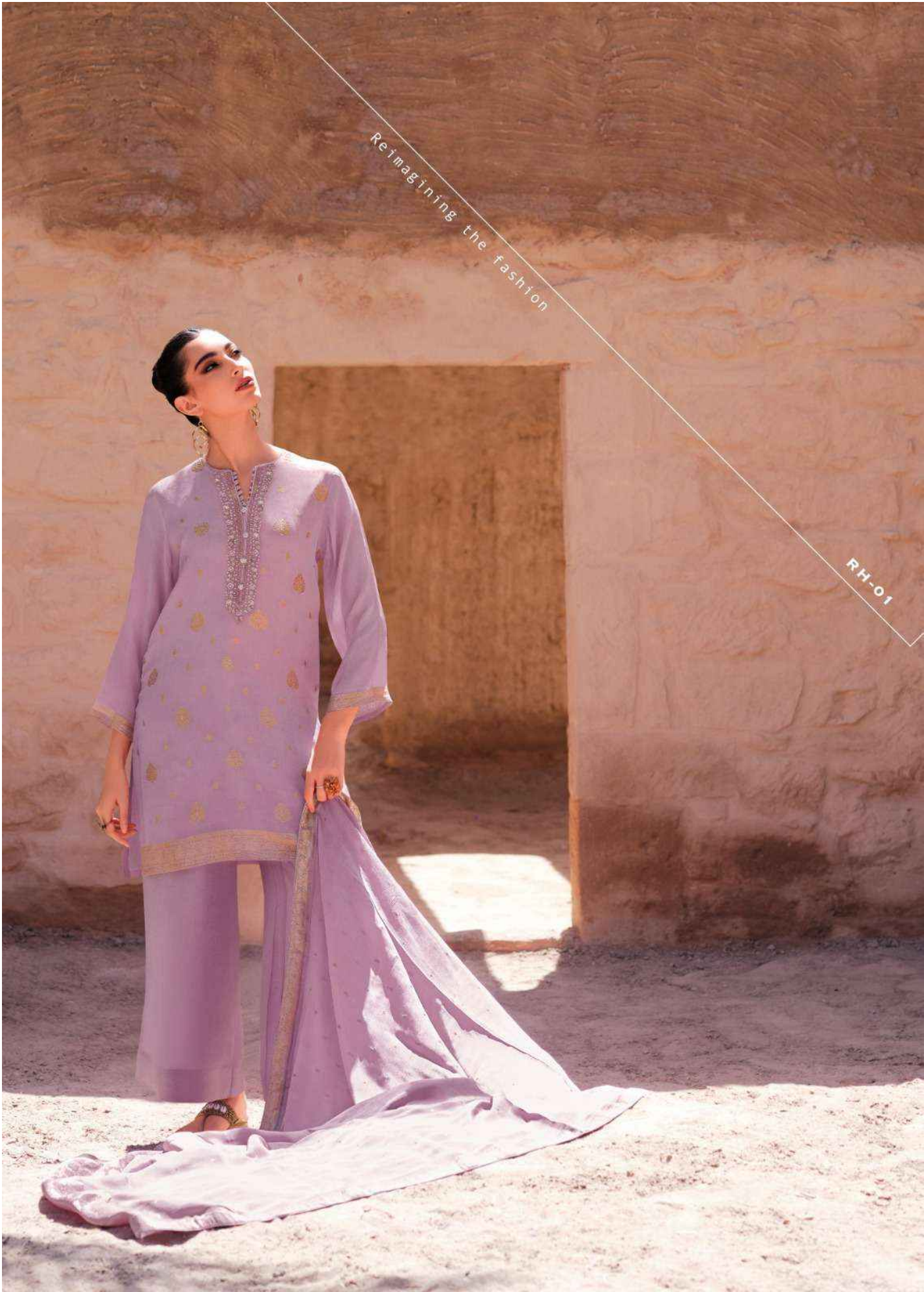



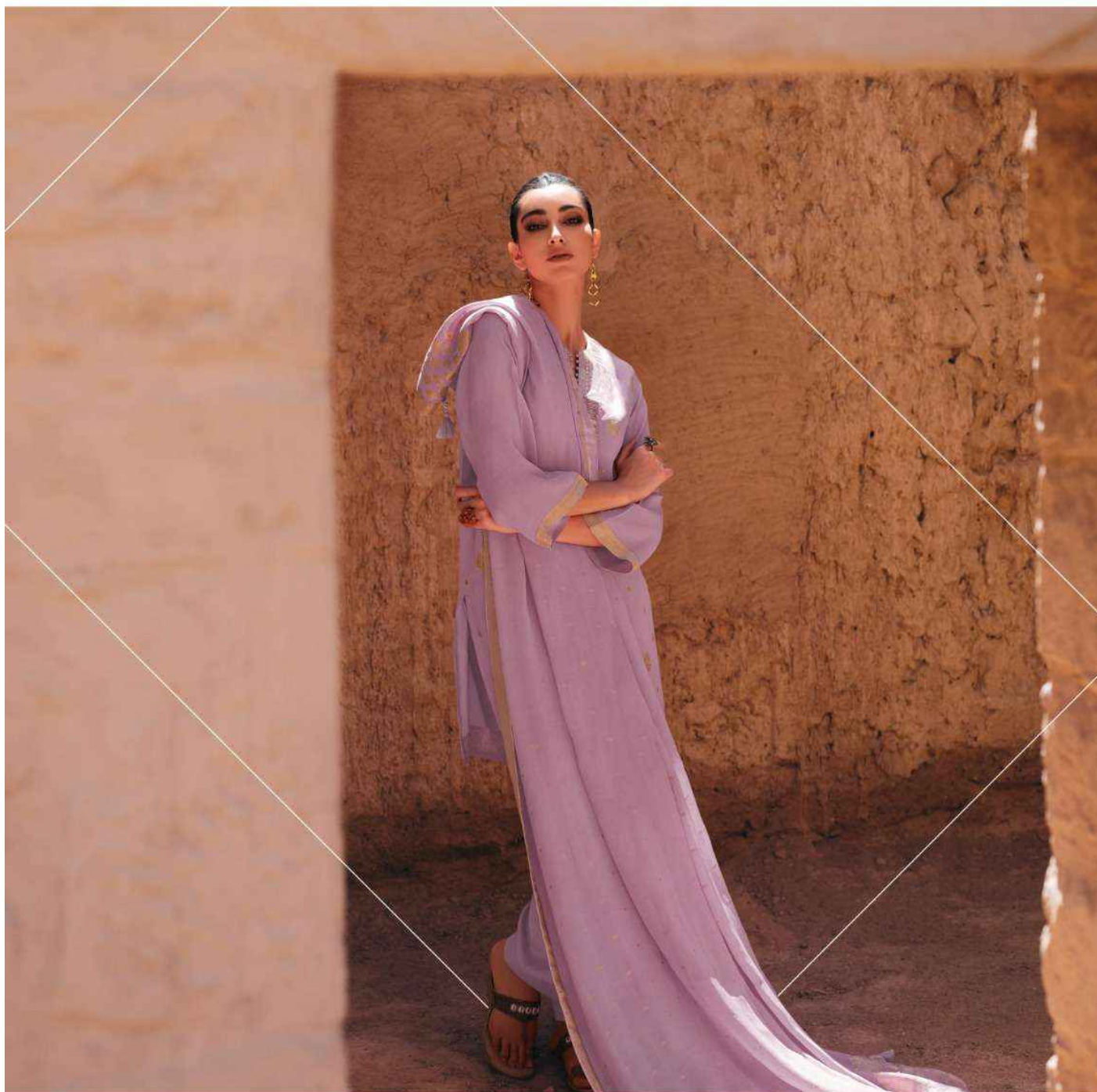



A woman is the central figure, wearing a light cream-colored abaya with a delicate gold floral pattern and a matching wide-leg pantsuit. She is standing in a narrow, shaded alleyway between two walls made of traditional mud-brick. The walls have a rough, textured appearance. In the background, several palm trees with long, feathery fronds are visible, some showing signs of aging with yellowing tips. The lighting is bright, creating strong shadows on the ground and walls. The overall atmosphere is serene and evokes a sense of traditional Middle Eastern architecture and natural beauty.

D R E A M C A T C H E R

Inspired by the azure blue skies and natural landscapes,

the soul-searing hues in this ensemble is homage to today's stylistas.



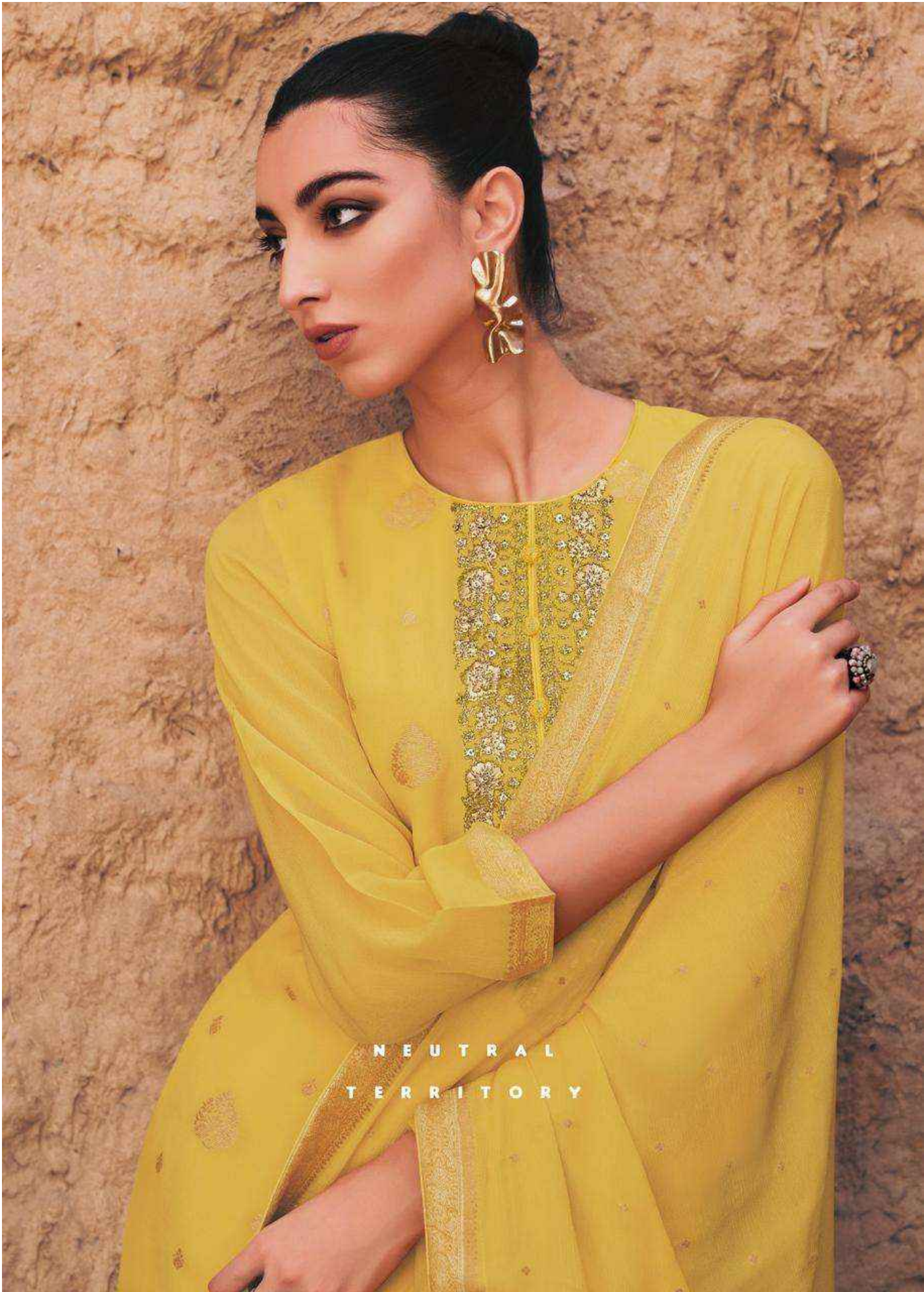

NEUTRAL  
TERRITORY



Dainty details, natural shade and a whiff  
of pure bliss. All in all,  
just the perfect ensemble for the  
woman who finds solace in extravagant chic.



RH-03

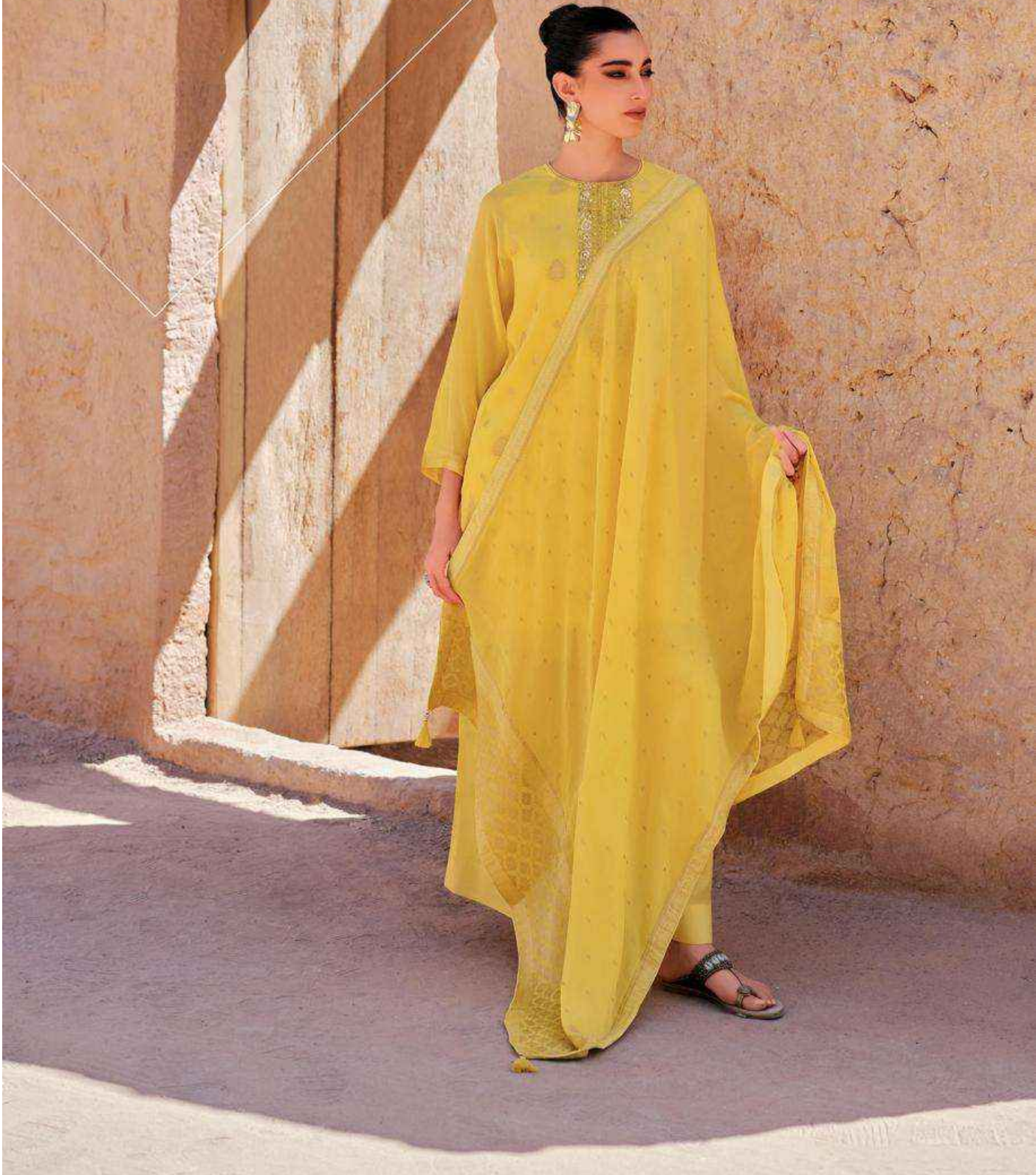



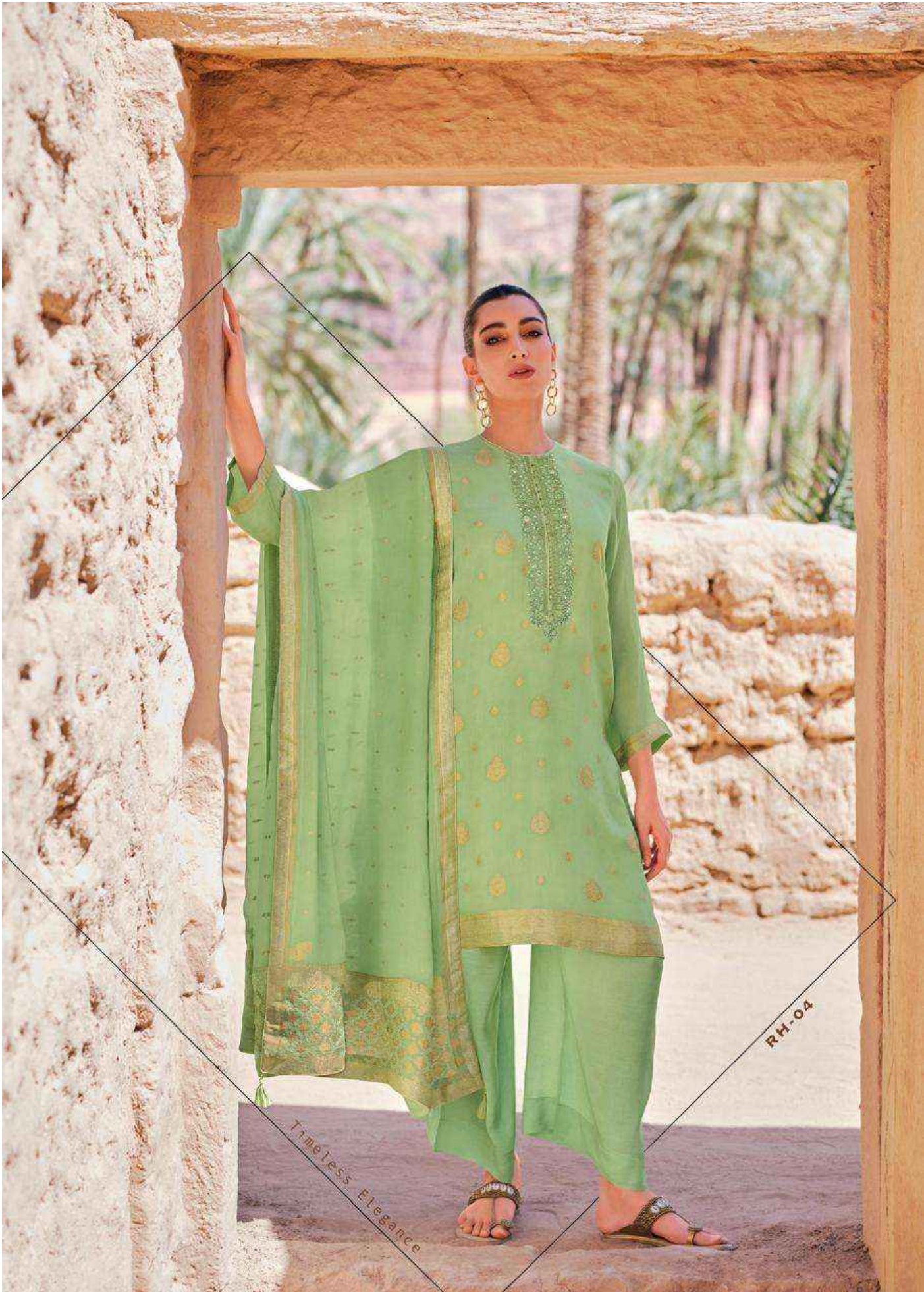

RH-04

Timeless Elegance